

Shipping Diary 2019

Single Unit Cost	10-20	21-51	51-100	100+
£38.00	£33.00	£31.00	£29.00	£28.00
\$61.00	\$53.00	\$50.00	\$46.50	\$45.00
€49.50	€43.00	€40.00	€38.00	€36.50

The above prices exclude delivery and are subject to VAT where applicable

Personalised to your own requirements:

Additional options available:

Company logo gold embossed to front cover.

For gold company logo to the front cover, we have to make a 'block' from a logo image supplied.

(Blocks are kept in store for future use).

One off manufacture cost for a block:

Large £115.00/\$184.00/€149.50

Med £60.00/\$96.00/€78.00

Small £50.00/\$80.00/€65.00

Cost for embossing logo onto each diary: £2.00/\$3.00/€3.00 per diary.

Over-blocking names and initials to the front cover.

Names and initials can be added to the front cover in gold effect, positioned in lower right hand corner.

Cost for set up and embossing each name: £2.00/\$3.00/€3.00 per diary.

Inserting company information pages.

Single leaf pages can be bound into the front of the diary, print must be supplied by client.

Cost per diary: £2.00/\$3.00/€3.00 per diary.

Delivery

All prices given in this leaflet are exclusive of delivery

VAT

All prices quoted exclude VAT which will be charged at the appropriate rate

For a full quotation or further information contact:

Clarkson Research Services Limited
Commodity Quay | St Katharine Docks | London | United Kingdom | E1W 1BF
Tel: +44(0)20 7334 3134
Email: sales.crs@clarksons.com

Or visit our web site: www.crsi.com



Clarkson Research

Clarkson Research Services Limited | Commodity Quay | St. Katharine Docks | London | E1W 1BF | United Kingdom
Tel: +44(0)20 7334 3134 | Fax: +44(0)20 7522 0330 | Email: sales.crs@clarksons.com | Website: www.crsi.com

Shipping Diary 2019

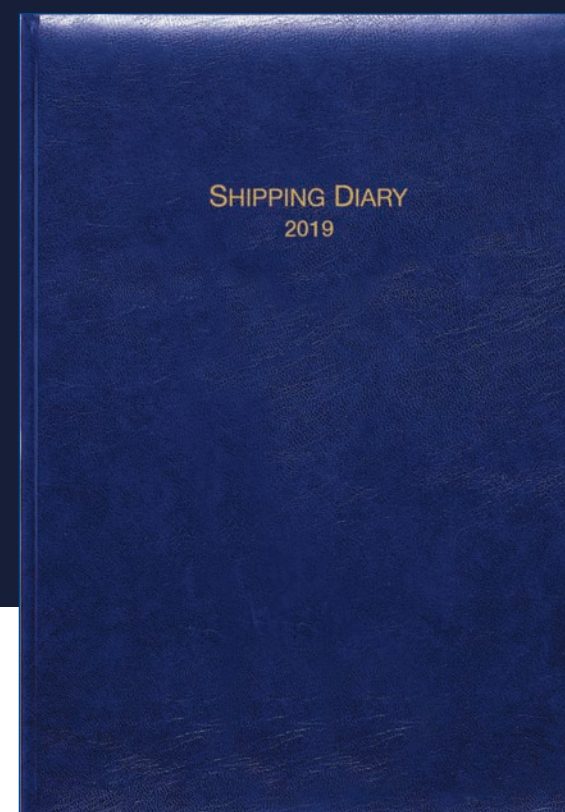

Designed exclusively for professionals within the shipping industry.

An executive A4 desk diary, page a day format with blue padded leather effect cover, complete with marker ribbon. You will find more than 40 pages of shipping data bound into the front of the diary, consisting of 28 pages of full colour world maps and 13 pages of statistics.

Over 40 Pages of Shipping Data

A4 Page a Day Desk diary

Shipping data section covering:

- World Fleet & Orderbook by Ship Type and Year of Delivery.
- World Fleet by Flag, Ownership Group and by Builder.
- Tanker Market, Selected Top Tanker Ports.
- Tanker Ports Maps.
- Bulkcarrier Market, Selected Top Dry Bulk Ports.
- Dry Bulk Port Maps.
- Containership Market, Top Container Ports.
- Container Ports Maps.
- Shipbuilding Market, Top Builders of the World Orderbook.
- Shipyard Maps.

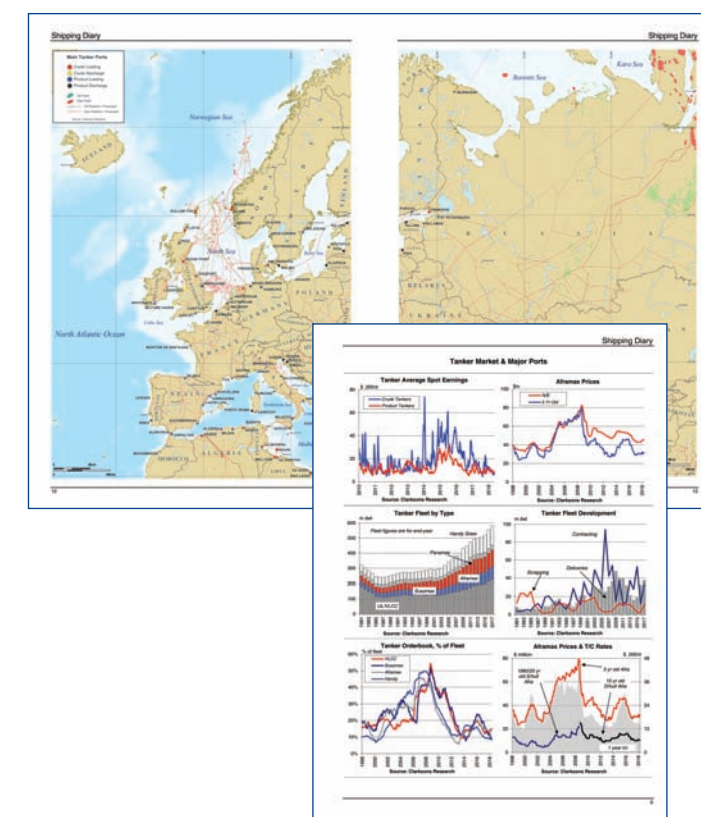

To find out more contact us on: Tel: +44 (0)20 7334 3134
Email: sales.crs@clarksons.com | Website: www.crsi.com



Clarkson Research

Shipping Diary

World Fleet by Year of Delivery

Year	Oil & Product Tankers	Bulkers	Gas Carriers	Container	Other Dry Cargo	Other Specialist	Non-Cargo	Total Fleet
Build	No. - 000 D	No. - 000 D	No. - 000 D	No. - 000 D	No. - 000 D	No. - 000 D	No. - 000 D	000 D
1980	2,500	4,200	200	2,800	100	1,200	7,700	18,500
1985	170	280	30	300	10	450	700	1,800
1990	100	350	30	1,100	30	400	900	2,800
1995	120	280	30	1,200	30	400	1,000	3,000
2000	100	570	30	1,700	30	300	1,100	4,800
2005	200	1,170	40	2,700	30	700	1,000	6,000
2010	100	1,070	30	4,100	40	800	1,100	7,300
2015	140	1,140	30	5,070	40	1,200	1,100	8,700
2017	110	1,180	30	5,300	30	1,000	1,200	9,000
2018	100	1,200	30	5,500	30	1,100	1,200	9,300
2019	100	1,200	30	5,500	30	1,100	1,200	9,300
2020	100	1,200	30	5,500	30	1,100	1,200	9,300
2021	100	1,200	30	5,500	30	1,100	1,200	9,300
2022	100	1,200	30	5,500	30	1,100	1,200	9,300
2023	100	1,200	30	5,500	30	1,100	1,200	9,300
2024	100	1,200	30	5,500	30	1,100	1,200	9,300
2025	100	1,200	30	5,500	30	1,100	1,200	9,300
2026	100	1,200	30	5,500	30	1,100	1,200	9,300
2027	100	1,200	30	5,500	30	1,100	1,200	9,300
2028	100	1,200	30	5,500	30	1,100	1,200	9,300
2029	100	1,200	30	5,500	30	1,100	1,200	9,300
2030	100	1,200	30	5,500	30	1,100	1,200	9,300

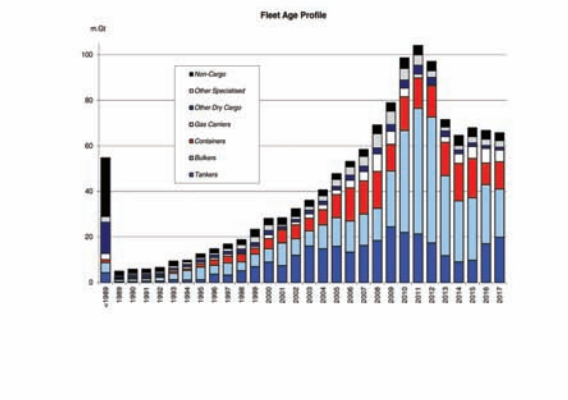

Shipping Diary

Seaborne World Oil Trade & Key Tanker Ports

2017 Exports		2017 Imports		2017 Exports		2017 Imports	
Port	m b/d	Port	m b/d	Port	m b/d	Port	m b/d
MIDDLE EAST		NORTH AMERICA		ASIA	6.78	NORTH AMERICA	
Saudi Arabia	6.97	United States	4.49	Kanmurlung		United States	1.56
Ras Tanura		Galveston		Karimunjora		New York	
Juaymah		Philadelphia		Mangalore		Los Angeles	
Jubail		Long Beach		Dumai		San Francisco	
Rafiqh		LOOP		Dalian		Seavanh	
Yanbu		Canada	0.51	WY Europe	6.05	Houston	
Free	2.27	Canada		NY Europe		Montreal	
Kharg Is.		Quebec		Rotterdam		Point Tupper	
Bandar Mahshahr		China	7.75	Wilhelmshaven		Canada	
Luxan		Ningbo	2.10	Antwerp		Canada	
Kuwait		Dalian		Tees		Mexico	
Sea Island		Qingdao		Shanghai		Tupias	
Mina Al Ahmad		Ulsan		Med Europe		Rosario	
UAE	2.41	Huzhou		Lavera		Asia	
Zhuo		China	3.18	Augusta		China	
Fujian		Yosu		Taranto		Huangpu	
Das Island		Shanghai		Somch		Shanghai	
Jubail Dharrat		Kuama		FSU	2.73	Tianjin	
Fatih		Kassala		Tatlin		Qingdao	
Free	3.29	Korea		Tugue		Japan	
Al Basrah		Ulsan		Ventspils		China	
WEST AFRICA		Oran		Novorossiysk		China	
Nigeria	1.73	Yosu		MIDDLE EAST	3.23	Musandam	
Bonny		Dedan		Saudi Arabia		Korea	
Fonfon		Singapore		Yanbu	1.33	Ulsan	
Escravos		India	4.35	Ras Tanura		Ulsan	
Brass		Jammagar		Jubail		Dassan	
Angola	1.63	Mumbai		Rafiqh		EUROPE	
Canada		Vadinar		Iran		Netherlands	1.08
Algeria		Chennai		Bandar Mahshahr		Rotterdam	
NORTH AFRICA		Kharg Is.		Kuwait		Amsterdam	
Algeria	0.50	Germany	1.44	Mina Al Ahmad		Germany	0.86
Azore		Wilhelmshaven		Hamburg		Wilhelmshaven	
Skuta		Netherlands	1.86	UAE		Hamburg	
Deja		Rotterdam		Fujian		France	0.57
EUROPE		Amsterdam		Jubail		Lavera	
Norway	1.35	Spain	1.36	Russia		Dunkirk	
Oslo		Algeria		Jubail Dharrat		Le Havre	
Mongstad		Algeria		Algeria	0.49	UK	
Kaerbo		UK	0.82	Caribbean		Inningham	
Hound Point		Italy	1.33	Trinidad		Pembroke	
Tees		Treite		Aruba		Antwerp	
Sulphur Voe	5.60	Sancti Spiritus		Venezuela		Antwerp	
FSU		Falconara		Bapo Grande		Porto Vesme	
Novorossiysk		Augusta		Jose		Milazzo	
Odessa		France	1.17	Colombia		SOUTH AMERICA	
Batumi		Lavera		Montral		Puerto Mait	2.05
Tatlin		France		Constanza		Kingston	
AMERICAS		United Kingdom	0.68	Emeraldas		Rio Haina	
Mexico	1.19	Coyon		St Croix	0.47	St Croix	
Das Bocas		Finley		Algeria		Emeraldas	
Cayo Arcas		Algeria		Shikha		Algeria	
Venezuela	1.53	Coyon		Algeria		Algeria	
Puerto Jose		Milford Haven	0.41	Algeria		Mombasa	
Puerto La Cruz		Algeria		Algeria		Mombasa	
Amity Bay		AUSTRAZ		Algeria		Mombasa	
Bapo Grande		Kuwait		Algeria		Mombasa	
Brazil	1.00	Morocco		Algeria		Mombasa	
San Sebastian		Morocco		Algeria		Mombasa	
Gebig		AUSTRAZ		Algeria		Mombasa	
		Dampier	0.04	Algeria		Mombasa	

Shipping Diary



Shipping Diary

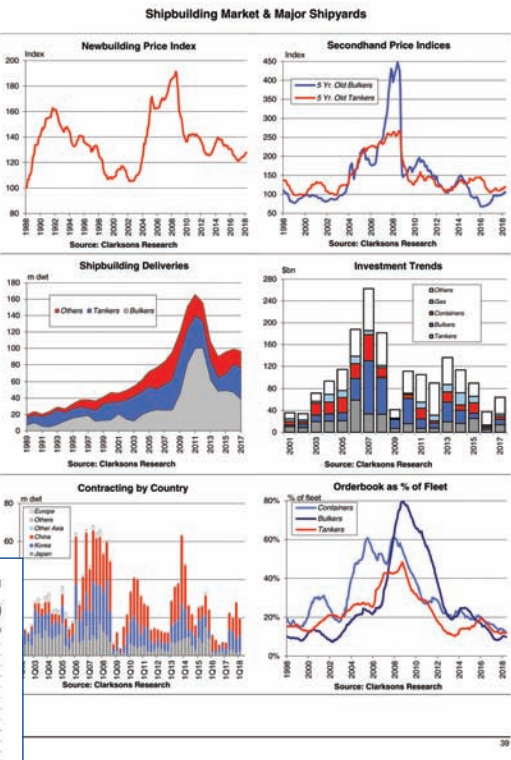

Personalise each diary by gold foil blocking your company logo to the front cover along with individual clients' names or initials. It is also possible to insert a single A4 page into the front of the diary with your company profile and contact details.

A unique corporate gift containing key shipping data, making these diaries an invaluable business aid for you and your clients.

These exclusive diaries ensure that your company name is in front of your clients all year round.

28 Pages of World Maps

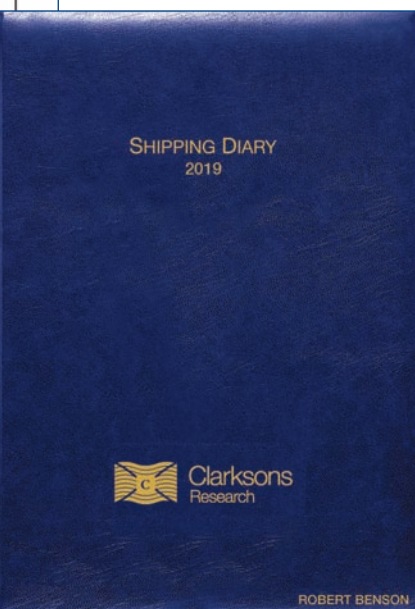

13 Pages of Statistics

Each diary can be personalised to your own requirements:

- Company Logo - Gold foil block your company logo to the front cover.
- Clients' names or initials - Gold foil block individual clients' names or initials to the front cover.
- Company Information Sheets - A single A4 page with your company profile and contact details can be inserted into the front of each diary.